

Plot Date: 8/20/2015 6:25 PM

M:\ARCH\CORBIN-SOUTHEAST SPEC BLDG\CIVIL\CORBIN SPEC #3 BUILDING.DWG

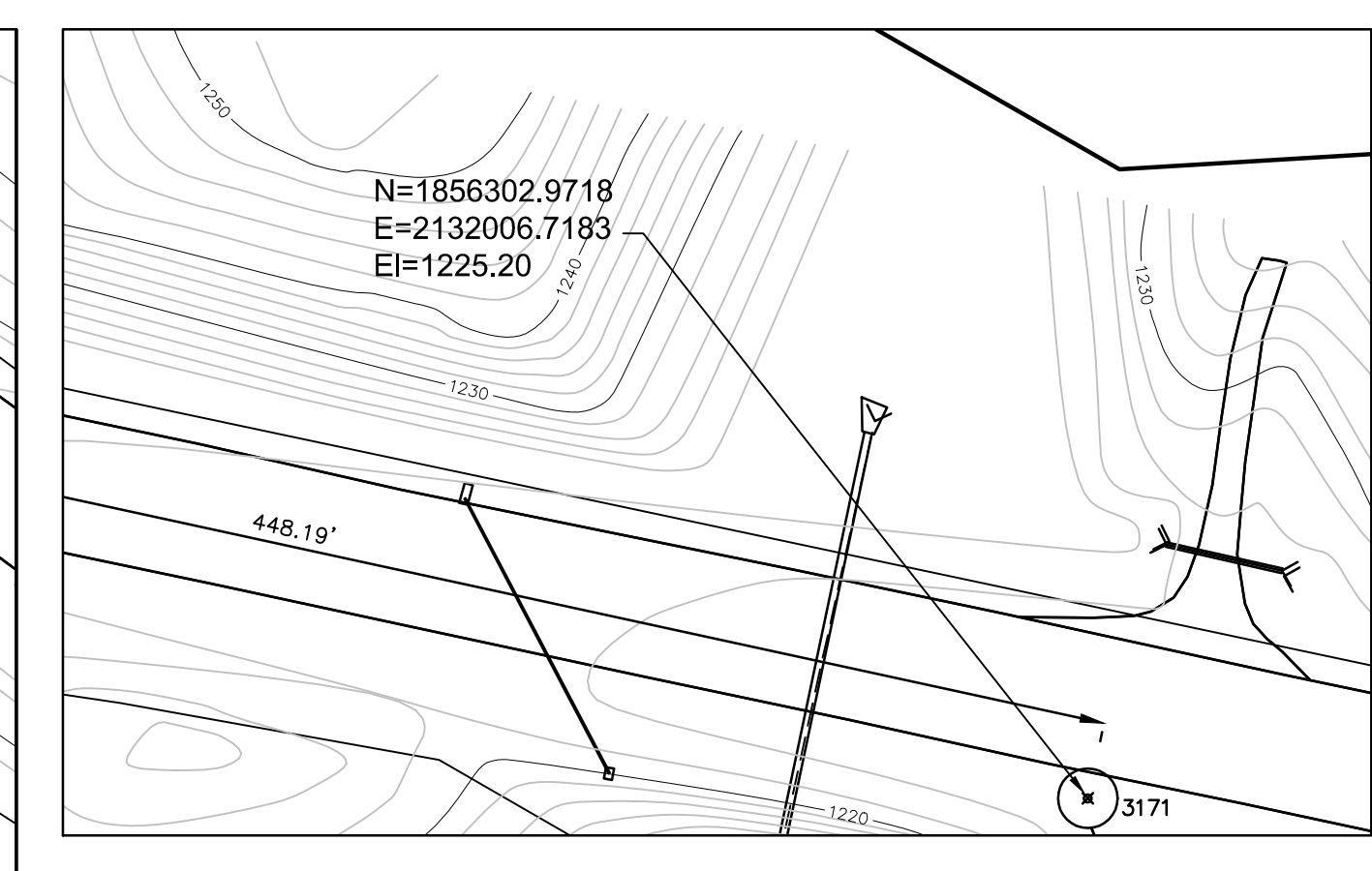
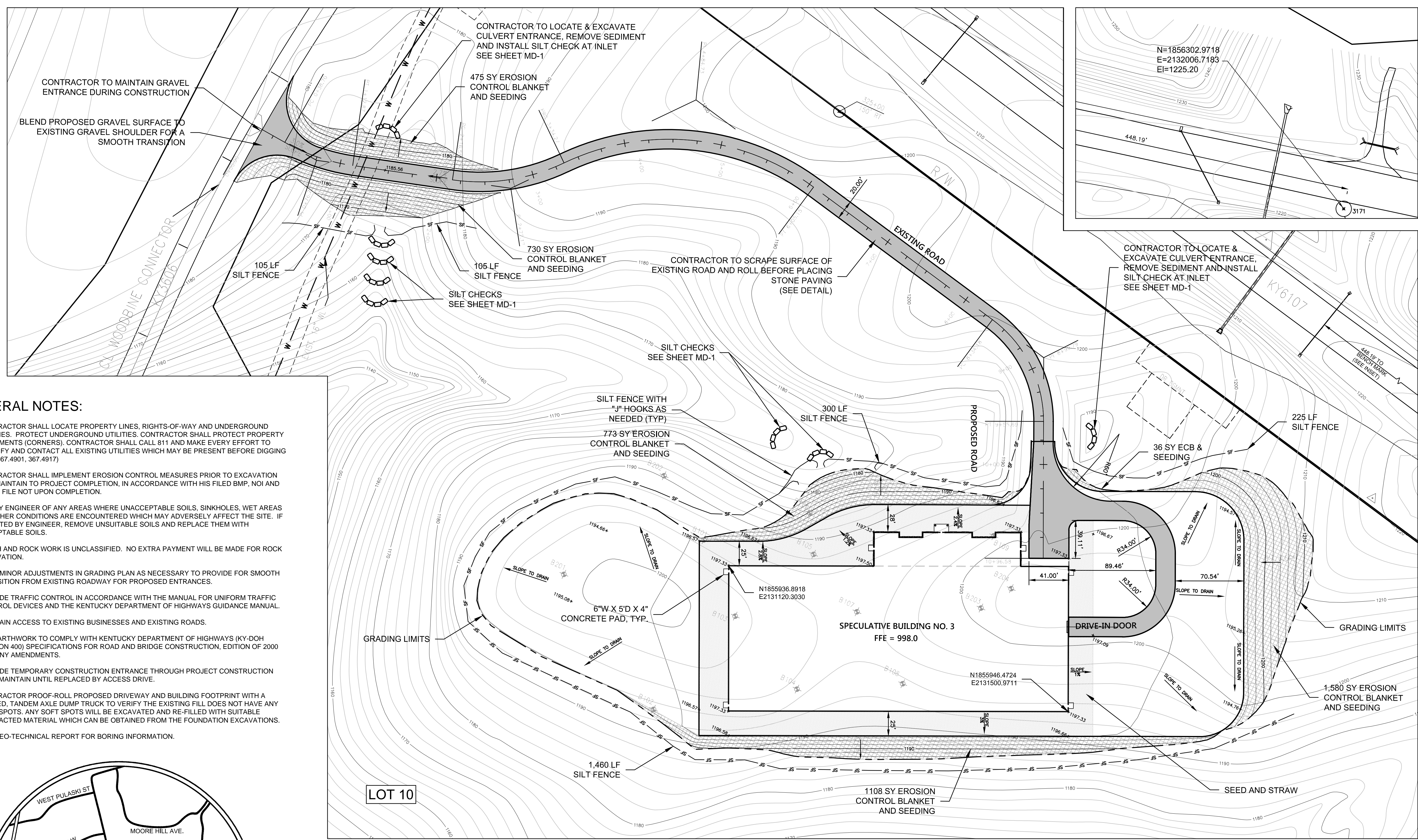

GENERAL NOTES:

- CONTRACTOR SHALL LOCATE PROPERTY LINES, RIGHTS-OF-WAY AND UNDERGROUND UTILITIES. PROTECT UNDERGROUND UTILITIES. CONTRACTOR SHALL PROTECT PROPERTY MONUMENTS (CORNERS). CONTRACTOR SHALL CALL 811 AND MAKE EVERY EFFORT TO IDENTIFY AND CONTACT ALL EXISTING UTILITIES WHICH MAY BE PRESENT BEFORE DIGGING (KRS 367.4901, 367.4917)
- CONTRACTOR SHALL IMPLEMENT EROSION CONTROL MEASURES PRIOR TO EXCAVATION AND MAINTAIN TO PROJECT COMPLETION, IN ACCORDANCE WITH HIS FILED BMP, NOI AND SHALL FILE NOT UPON COMPLETION.
- NOTIFY ENGINEER OF ANY AREAS WHERE UNACCEPTABLE SOILS, SINKHOLES, WET AREAS OR OTHER CONDITIONS ARE ENCOUNTERED WHICH MAY ADVERSELY AFFECT THE SITE. IF DIRECTED BY ENGINEER, REMOVE UNSUITABLE SOILS AND REPLACE THEM WITH ACCEPTABLE SOILS.
- EARTH AND ROCK WORK IS UNCLASSIFIED. NO EXTRA PAYMENT WILL BE MADE FOR ROCK EXCAVATION.
- MAKE MINOR ADJUSTMENTS IN GRADING PLAN AS NECESSARY TO PROVIDE FOR SMOOTH TRANSITION FROM EXISTING ROADWAY FOR PROPOSED ENTRANCES.
- PROVIDE TRAFFIC CONTROL IN ACCORDANCE WITH THE MANUAL FOR UNIFORM TRAFFIC CONTROL DEVICES AND THE KENTUCKY DEPARTMENT OF HIGHWAYS GUIDANCE MANUAL.
- MAINTAIN ACCESS TO EXISTING BUSINESSES AND EXISTING ROADS.
- ALL EARTHWORK TO COMPLY WITH KENTUCKY DEPARTMENT OF HIGHWAYS (KY-DOH SECTION 400) SPECIFICATIONS FOR ROAD AND BRIDGE CONSTRUCTION, EDITION OF 2000 AND ANY AMENDMENTS.
- PROVIDE TEMPORARY CONSTRUCTION ENTRANCE THROUGH PROJECT CONSTRUCTION TIME. MAINTAIN UNTIL REPLACED BY ACCESS DRIVE.
- CONTRACTOR PROOF-ROLL PROPOSED DRIVEWAY AND BUILDING FOOTPRINT WITH A LOADED, TANDEM AXLE DUMP TRUCK TO VERIFY THE EXISTING FILL DOES NOT HAVE ANY SOFT SPOTS. ANY SOFT SPOTS WILL BE EXCAVATED AND RE-FILLED WITH SUITABLE COMPACTED MATERIAL WHICH CAN BE OBTAINED FROM THE FOUNDATION EXCAVATIONS.
- SEE GEO-TECHNICAL REPORT FOR BORING INFORMATION.

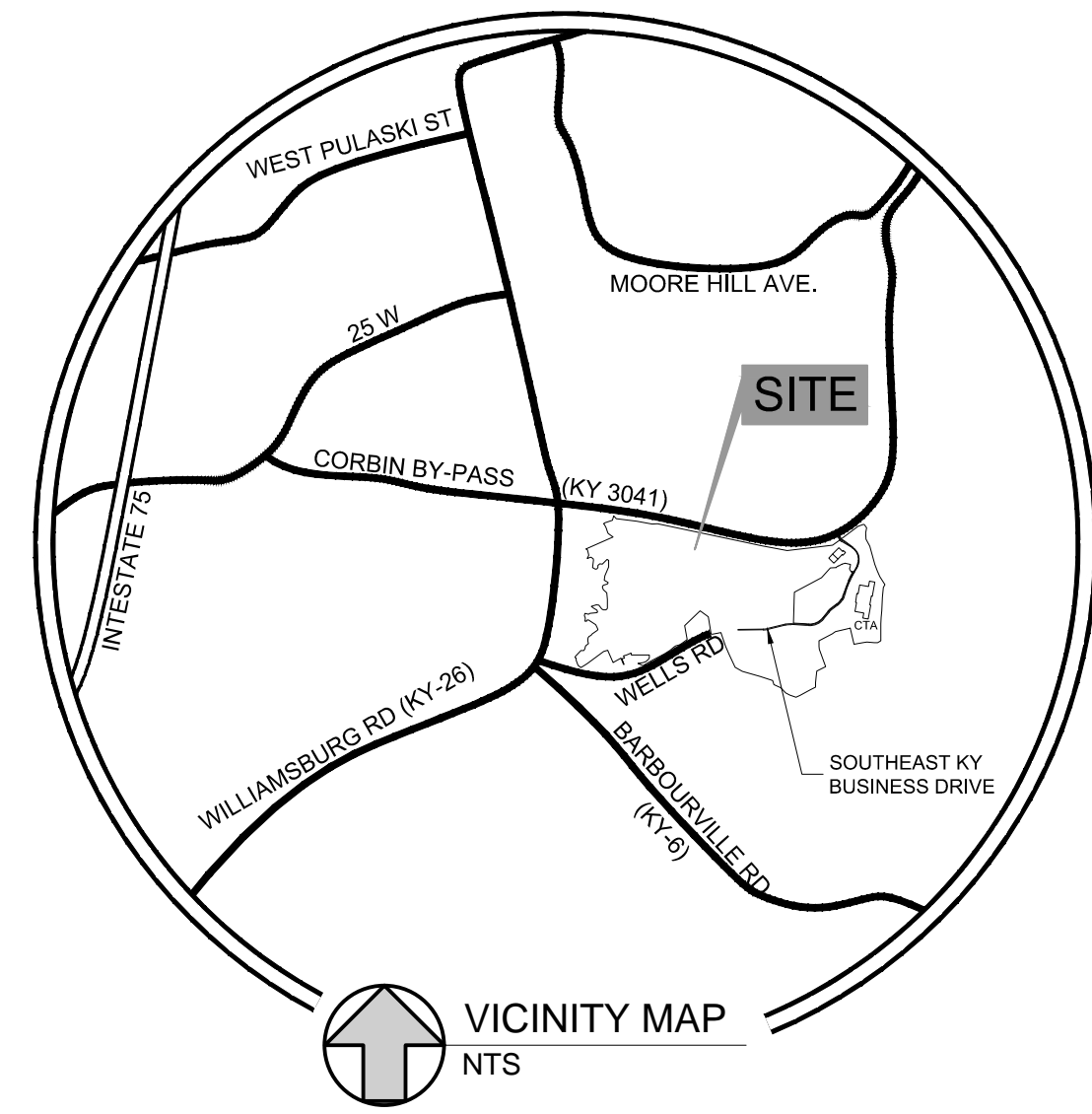

LOT 10

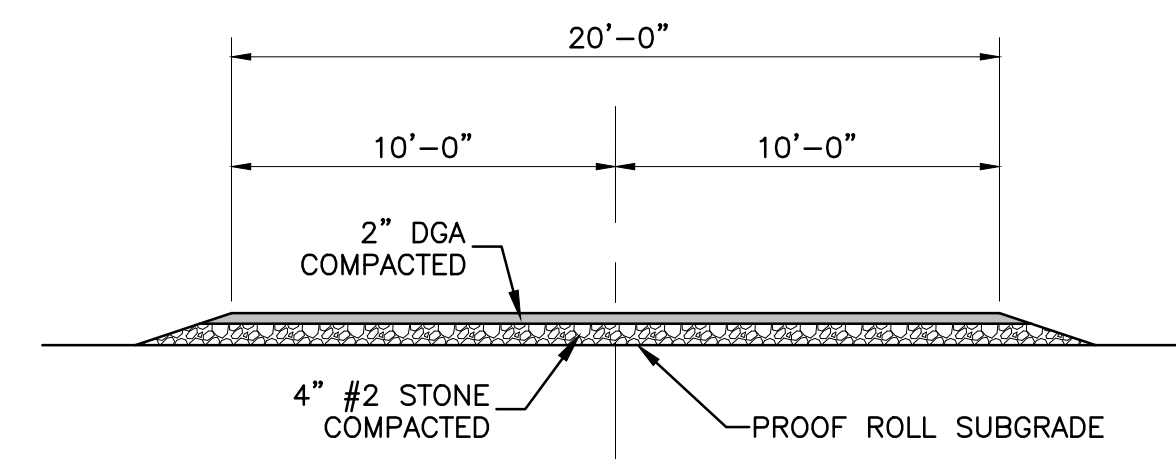

NOTE: COMPACT STONE IN LAYERS AS SHOWN
TYPICAL GRAVEL DRIVE SECTION
NTS

LEGEND:

- 900 EXISTING CONTOUR
- 900 PROPOSED CONTOUR
- SF PROPOSED SILT FENCE
- +965.69 SPOT ELEV. (PROPOSED)
- B-7 BORING LOCATION (SEE GEOTECHNICAL REPORT)
- SILT CHECK DAM LOCATION
- PROPOSED GRAVEL SURFACE
- SEED AND STRAW AREAS
- EROSION CONTROL BLANKET

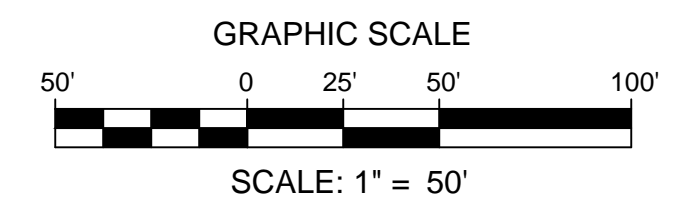

SITE GRADING AND EROSION CONTROL

**SPECULATIVE BUILDING NO. 3
FOR
SOUTHEAST KY. REGIONAL IND. PARK
CORBIN, KENTUCKY**

PROJECT NO.	DATE	REVISION
2803-58		
DESIGNED BY: G.A.R.		
DRAWN BY: J.D.W.		
CHECKED BY: G.A.R.		
REVIEWED BY: G.A.R.		
DATE: AUGUST 2015		
SCALE: AS SHOWN		

**Engineers
Architects
Planners**

**mse
OF KENTUCKY, INC.**

624 Wellington Way
Corbin, KY 40603
www.mseinc.com

Phone: (609) 225-5684
Fax: (609) 223-2607

DRAWING NO.
C-1
SHEET OF